

# PLAT of SURVEY

For: Frederic P. Walters, Paul M. Walters, Barbara Jo. Walters & Cathy Jean Walters

Deed Reference Vol. 243, Pg's 126-27

Easement to The State of Ohio for Highways., Vol. 125, Pg. 383

Being a part of Outlot No. 17 and all of Outlot No's. 18, 20, 22 & 24 of R.K. Scott's First Addition to the City of Napoleon, Henry County, Ohio.



Scale 1" = 100'

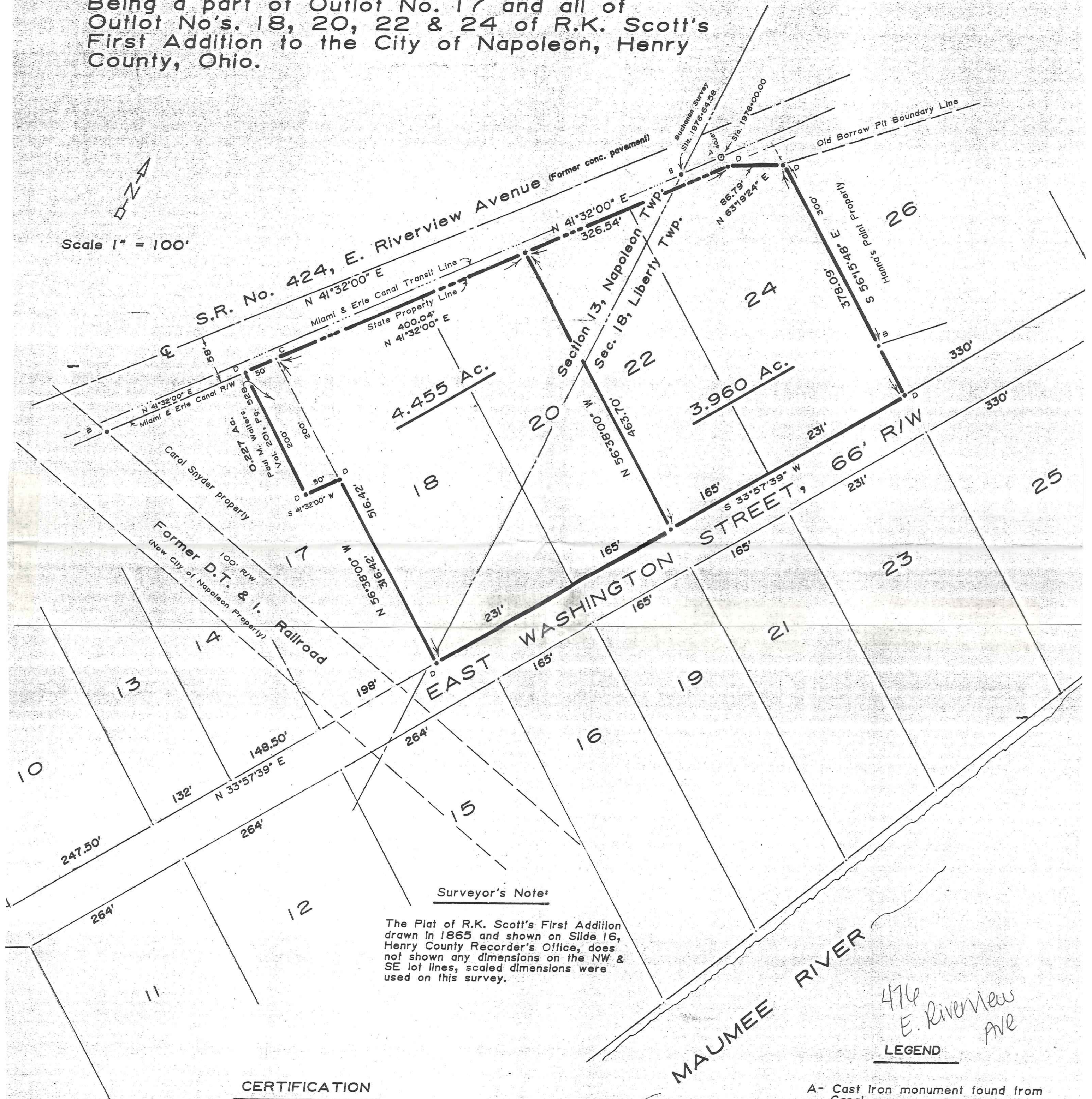

**Surveyor's Note:**

The Plat of R.K. Scott's First Addition drawn in 1865 and shown on Slide 16, Henry County Recorder's Office, does not show any dimensions on the NW & SE lot lines, scaled dimensions were used on this survey.

**CERTIFICATION**

I hereby certify this survey and notes to be correct to the best of my knowledge.

*Paul J. Westhoven*

Paul J. Westhoven  
Registered Surveyor No. 5602



**LEGEND**

- A- Cast iron monument found from Canal survey.
- B- Iron pin found from previous survey.
- C- Point found from previous survey.
- D- Iron pin set this survey.

476  
E. Riverview  
Ave